DRURY.

CLASS BOOK

1935

Digitized by the Internet Archive
in 2013

http://archive.org/details/druryclassbook1935drur

DRURY HIGH SCHOOL

The

DRURY CLASS BOOK

CLASS OF

• 1935 •

School Colors:

- BLUE AND WHITE

Class Colors:

- BLUE AND YELLOW

The Class Book Staff

•

Editor-in-Chief

George Livermore

Assistant Editor

Harold Amato

Associate Editors

Helen Albini
Hilda Bashevkin
Virginia Belanger
Helen Haggerty
Stacia Kolodziej
Robert Leslie
Mary Malcolm
Robert Marshall
Elizabeth Murray
James Quimby
Gordon Royds
John Shields
Elvera Uberti
Merrill Whitney
William Wilson

Art Editor

Mary Ensign

Typists

Eleanor Dach
Rita Inglis
Mildred Dach
Anna Mulvaney
William Wilson

MISS DORA A. RADLO

To

Miss Dora A. Radlo

in gratitude for her friendship, and with
loving thanks for her invaluable advice
and comforting philosophy, which
have been and will continue to
be an encouraging guide to us
as we leave Drury, this book
is affectionately dedicated.

▼

The Faculty

John F. McGrory, A.B., M.A.	Principal	Holy Cross
Dora A. Radlo	Science	Drury High School
Harry E. Pratt	Drawing	Boston Art School
James M. Chambers	Music	Boston Conservatory
Helen S. Gallup, (Mrs.) B.L.	English	Smith College
Anne I. Collins, B.L.	History	Trinity College
Jessie B. Sherman, A.B., M.A.	English	Smith College, Middlebury Bread Loaf School of English
Bessie M. Miller, A.B.	Library	Boston University
Mabel A. Tower	English	North Adams Normal
Teresa V. Sullivan	Mathematics	North Adams Normal
Mabel V. Flaherty	Commercial	North Adams Normal
Elizabeth C. O'Shea, B.S. in Ed.	Physical Education	New York University
Mark Murray	Practical Arts	Drury High School
Mary McMillin, (Mrs.)	History	North Adams Normal
Kenneth G. Clark	Science	Fitchburg Normal
Margaret M. Scully, A.B.	Mathematics	New Rochelle
Katherine F. Collier, A.B., M.A.	French	New York State Teachers College Middlebury College
John H. Reilly, A.B., M.A.	Head of English Department	Holy Cross, Brown University
Elizabeth K. Chatfield	Head of Commercial Department	Bay Path Institute
David G. Hosley, B. Ph. E.	Physical Training	Springfield College
Reine D. Martin, B.S., M.A.	French	Boston University, Columbia Univ.
Donald W. Fowler, A.B., M.A	Head of Social Science Department	Wesleyan University, Boston Univ.
Mabelle E. McNulty, A.B.	Social Science	New York State Teachers College
Margaret C. Shea, B.S., M.A.	English	Mass. State College, Columbia University
Guy E. Cameron, A.B.	Science	Mt. Allison University
Elizabeth M. O'Hara, A.B.	Latin, English	New Rochelle
Wellington Charles, A.B.	Social Science	Bowdoin College
William Hartley, A.B.	Science, Mathematics	University of Maine
Eleanora Ringdahl, A.B.	English	University of Maine
Marion Perry, B.S., in Ed.	Commercial	Salem Normal School
Edward Nichols	Practical Arts	Fitchburg Normal
Katherine M. Lally	Household Arts	Pratt Institute
Myrtle Temple	Household Arts	North Adams Normal
Michael Scarpitto, A.B.	Latin	Hamilton College
John A. Durnin, A.B.	Commercial	Fordham College

The Class

•

Albini, Helen Florence
Amadon, Helen Dean
Amato, Harold Roy
Arrighini, Gusti Louis
Babcock, May Belle
Barnard, Vincent Jason
Barrows, Doris Vera
Bashevkin, Hilda
Bastien, Marie Dorothy
Belanger, Virginia Ellen
Benedetti, Livia Mary
Benoit, Marion Florence
Boucher, Arthur Paul
Bowman, Margaret Louise
Bradford, Stephen Tower
Brown, Betsey Eunice
Brown, Marion Louise
Brown, Martin Van Buren
Bryce, Katie Jardine
Bryson, Virginia Margaret
Burdick, Dorothy Grant
Burnette, Barbara Sandford
Calvi, Julius Mark
Cameron, Kathleen Jean
Canedy, Lewis Homer
Cardillo, Pasquale A.
Cary, Arthur Levi
Cellana, Robert Alfred
Cerminara, Mary Florence
Chenail, Norman Louis
Collette, Nina Margaret
Collier, Eunice Margaret
Crapo, Margaret Mary Patricia
Crews, Donald Edward
Cuddeback, Margaret Mae
Dach, Eleanor Gertrude
Dach, Mildred Irene
Dailey, John Francis
Dassatti, Guido Angelo
Davine, Elizabeth Irene
Davison, Dorothy May
Dempsey, George Michael, Jr.
Domenichini, Lena Lucy
Dragotta, George
Dresbold, Elizabeth
Dupuis, Owen Victor
Duxbury, George William, Jr.
Ensign, Mary Marshall
Fiori, Mary Theresa
Fournier, Cecile Helen
Francis, Phyllis Mary Patricia
Gerrie, Marshall James
Giusti, Alcide Joseph
Gnosini, Norma Armilene
Griswold, Betty Winnifred
Guilino, Herbert Robert
Haggerty, Helen Bridgman
Harris, Ethel
Horn, William Howard
Inglis, Rita Amelia
Jangro, William S.
Januska, Anthony Francis
Kittredge, Elizabeth May
Koch, Susie Josephine
Koloc, Henry Irving
Kolodziej, Stacia Joan
Lamon, Ruth Daisy
LaPlante, Albert Francis
Lee, Eleanor Marion
LePage, Julius Elmer
Lepine, May Jeanette
Leslie, Robert
Livermore, George Henry, Jr.
Lopardo, Inez Ann
Mackay, Ann Smith
MacNeill, James Francis
Mahoney, John Mulcare
Malcolm, Mary Harriet
Manson, Esmonde John
Marsh, Lucile Mary
Marshall, F. Russell
Martin, Ransom Arnold
Martyn, Francis Allen
Maxymillian, Rose Lucile
McCluskey, Robert Adelbert
McConnell, William Andrew
Meleher, Samuel
Mezzanote, Yolanda Laura
Montagna, Teresa Mary
Mulvaney, Anna May
Murray, Elizabeth Hills
Myers, George Foster
Noel, Edward John
Pascirbiak, Andrew Louis

Patashnick, Florence Jean
Payne, Elizabeth Brewer
Pezdek, Victoria Anne
Phillips, Maurice Gordon
Pindick, Isadore
Politis, Alexander Charles
Prenguber, Joseph Peter
Quimby, James Elwin
Quimby, Lewis Frederick
Ralston, John Henderson
Rand, Richard Charles Fernando
Reimer, Phyllis Elizabeth
Roch, John Henry
Rondeau, Lillian Mary
Royds, James Gordon
Rudnick, Shirley Thelma
Salvatore, Ernest Anthony
Saulnier, John Willard
Saunders, Gertrude Carol
Shields, John Richard
Short, Harry Anderson
Spencer, William Jepson
Spink, Robert Frank
Stockwell, Norman Ernest
Sullivan, Ann Mary
Tadiello, Alyce Perla
Tangley, Ruth Crystal
Therrien, Louis Francis
Thomas, Louis Joseph
Trudeau, Lionel Lemire
Tumey, Marion Elizabeth
Uberti, Elvera Rose
Valentine, Clarence Edward
Veazie, Elizabeth Frank
Walden, Martha Florence
Whelan, Jane Marie
Whipple, Ruth Margaret
Whitcombe, Dorothy Leslie
Whitehead, Elsie May
Whitney, Merrill Howard
Wilson, William
Winship, Warren Elliot
Wood, Allen Stafford

HELEN ALBINI

Minstrels 1, 2, 3, 4
Nu Sigma 3
Choir 4
Pro Merito 4
Faust 4
Assistant Editor of *Class Book* 4

Helen is one of the outstanding girls who has participated in many of the school activities. She is also one of the foremost students of the commercial class, and has attained the honor of being a member of the school's honor societies.

We all feel sure that success will be yours, Helen, in all your undertakings.

✣

HELEN AMADON

Helen is known to her classmates as an obliging and pleasant friend. This quiet girl with the subtle humor is quite adept in the art of knitting and sewing, and we wish her loads of happiness for the future.

✣

HAROLD AMATO

Tennis 3, 4
Track 1, 2
Traffic Corps 4
French Club 4; Secretary
Nu Sigma 2, 3; President
Drama Club
Student Council 3, 4; Sec-Treas.
Service Corps 4
Assistant Editor of *Class Book*
Football Manager 4

To certain (?) people, Harold is best liked while at our Proms, which he has attended frequently. However, aside from his romantic spirit, his loyalty to the work of the class has been one of most serious intent. His good-natured attitude prevails everlastingly among his many friends.

✣

GUISTI ARRIGHINI

"Red"

Minstrels 1, 2

Ouch! Yes, perhaps you have been a victim of one of "Red's" practical jokes. Nevertheless, his mischievous pranks have brought many laughs from his classmates. Perhaps we'll see "Red" in a comedy vaudeville act after graduation, who knows?

MAY BABCOCK

Minstrels 2 — Basketball 3

Exchange Editor of *Academe* 4

A gentle "poke" in the ribs usually told us that May approached. She's always the same, good natured and calm, taking everything as it comes, and seldom worrying about what may come next. Success to you in everything, May.

✣

VINCENT BARNARD

"Pidge"

Art Editor of the *Academe* — Football 2, 3, 4

"Pidge", a lumbering six-foot giant, has been a valuable asset to the football team, being chosen as one of the best high-school tackles in Western Massachusetts. He is also a serious and ambitious student, and one whom we have all enjoyed working with. May his future be bright, for he's the besta of the best.

✣

DORIS BARROWS

"Dot" "Red"

Band 3, 4 — Minstrel 3
Orchestra 4 — Vice-President 4
Basketball 3, 4 — Choir—Faust 4

Doris came to us two years ago, then a shy little girl from the big city. Endowed with a keen personality, red hair, and sparkling brown eyes, she soon acquainted herself with students at Drury. Next year, Doris enters Sargent's to become a Physical Ed. Teacher. Good Luck!

✣

HILDA BASHEVKIN

Nu Sigma 2, 3 — French Editor of *Academe*
Pro Merito 4 — Service Corps 4
Band 2, 3, 4 — Minstrel 2, 3
French Club 3, 4 — Basketball 2, 3
Debating Team 4 — Assistant Editor of *Class Book*
Senior Class Play Committee

Hilda certainly hasn't been idle during her sojourn in Drury. Always willing to help out a fellow student, she has been in constant demand. Hilda enters Massachusetts State College in the fall.

MARIE BASTIEN

Because Marie hasn't been among the most prominent of the class, doesn't mean that she is a clam in a shell, because she certainly has some good times.

We maintain that she holds the speed record for girls in getting through the crowded corridors at intermissions of classes. May the best of luck come your way, Marie.

✠

VIRGINIA BELANGER

"Ginny"

Basketball 2, 3 — Pro Merito

Who would think to look at this gay miss that she was once called "Pumpkin." But Virginia has totally outgrown these days. The cheerful disposition which has made her four years at Drury successful will surely carry her through anything she may undertake.

✠

LIVIA BENEDETTI

Pro Merito 4 — Basketball 1, 2, 3, 4
Volley Ball 1 — Tennis 1

Orchids to Livia! An outstanding student and a sports enthusiast. What some of us wouldn't have given to have attained the high marks that have been Livia's during all her days at Drury.

✠

MARION BENOIT

Band 1, 2, 3, 4 — Band Concert 1, 2, 3

The saying, "Good things come in small packages," may be applied to Marion Benoit. She is probably the smallest player in the Band, but she certainly does toot a "mean" clarinet! Marion's charming personality has won her many friends, and we are sure she will be successful in any career she chooses to follow. Good Luck!

ARTHUR BOUCHER

Football 2, 3, 4 Track 3, 4

Art Boucher is one of those big, strong, silent men in the class. He has won renown as a line-crashing fullback. On the track, Art holds the Berkshire pole vault record of 10 ft. 11 inches.

This big "Bruiser Boy" is seldom seen and rarely heard. We hope Art keeps up his steady, ploughing manner, for he will be sure to get ahead.

✣

MARGARET BOWMAN

"Miggie" "Peg"

Choir 4 Opera 4

"Peg" distinguished herself with the excellent performance she gave in "Faust" as Martha. She will continue her work along musical lines next year at the Boston Conservatory of Music.

✣

STEPHEN BRADFORD

"Steve"

Band 1

Although "Steve" has not been very active in school affairs, his many good qualities have been appreciated by both students and faculty. "Steve" is never more at home than when on a dance floor.

As yet, his future is undecided.

✣

BETSY BROWN

Nu Sigma
Pro Merito
Academe Staff

Minstrels 1, 2, 3
Civics Prize
Drama Club 2, 3

Secretary 4

Betsy believes in chalking an achievement on her slate for each year she has been at Drury.

The entrance into the Drama Club marked a pivot in her school life. Didn't she make a grand horrified aunt in "Elizabeth's Young Man," the play given last fall?

With this career behind you, we are sure you will step into the field of nursing with the same degree of success and distinction. Good Luck!

MARION BROWN

Marion's modesty and sweet personality have won her the admiration of innumerable colleagues. She has kept up well in her studies at Drury, and we feel confident that Marion will be very successful throughout life.

✠

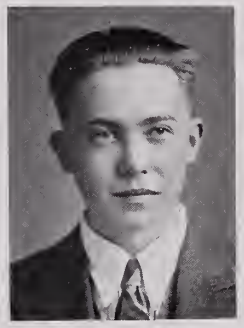

MARTIN VAN BUREN BROWN

"Brownie"

"Brownie" makes the trip daily from his home town, Pownal, in search of knowledge. He usually gets back in time for a few innings of baseball before supper, however; he can't get along without that! He is not yet quite sure what next year will bring.

✠

KATIE BRYCE

"Kay"

Typewriting Contest 2

A sunny smile, a pleasing personality, and a Scotch spirit are only a small part of the charm that this Briggsville lass possesses. At all times of the day Kay has a big smile for everyone despite the fact that she is Scotch. Katie who was once a Commercial student decided to become a nurse and so is now preparing to enter the Springfield Hospital. There, we are sure, her pleasant disposition will win her many loyal friends.

✠

VIRGINIA MARGARET BRYSON

"Ginny"

Minstrels 2

We always were partial to blondes. She's too young to go in training so you'll have another chance next year, gentlemen. Don't work too hard, "Ginny." A Post Graduate has to take life rather easy or be put out of the union. You have all our good wishes with you!

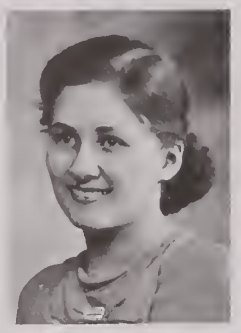

DOROTHY BURDICK

"Dot"

Traffic Corps 2, 3, 4
Minstrels 2, 3
Vice-President 1
Drama Club 3, 4

"Dot" Burdick is one of the high school's super-beautiful blondes. Perhaps, as one West-Ender already knows, "Dot's" only short-coming is her annual case of spring hay fever. We feel sure that Miss Burdick's blushing cheeks and blonde hair will bring her success in whatever line of business she enters.

✣

BARBARA BURNETTE

"Barb"

Minstrels 2, 3

Barbara is a conscientious girl who has given her best to the class of '35 and to the school. The twinkle in her bright eyes justifies us in thinking that she is as fond of a good joke as the rest of us.

✣

JULIUS CALVI

History Play

"Julio" is a steady, straightforward fellow who is known and liked by all. He portrayed the spirit of "Militarism" in one of our history plays, but we all know he isn't as belligerent as all that.

"Julio" is planning to take up the art of sign painting after graduation, and we know he will succeed. Here's luck!

✣

KATHLEEN CAMERON

"Kay"

Basketball 1
Traffic Corps 4
Drama Club 3, 4
French Club 4
Nu Sigma
Pro Merito
Class Play
Class Book Historian

A clever manager with latent ability, Kay has been one of the staunchest supporters of the honor roll for four years. As we know, she will be at Mt. Allison next year.

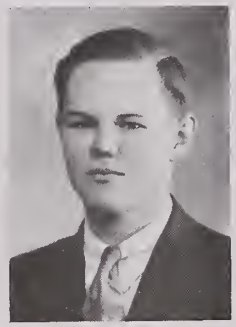

LEWIS CANEDY

"Bud"

Assistant Editor of *Academe*

"Bud's" jovial spirits have helped him make many friends at Drury. Personally, we think he would make an expert chemist, but, whatever he does, it will be done well.

"Bud" intends to enter R. P. I. in the fall.

✠

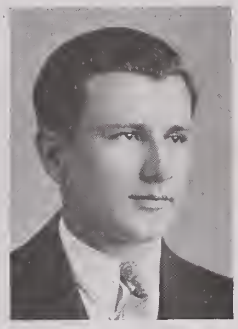

PASQUALE CARDILLO

"Pat" "Patsy"

President 1
Orchestra 1, 2, 3, 4
Band 1, 2, 3, 4
Choir 4
Secretary-Treasurer 3
Track 2
Faust
Traffic Corps 4

"Pat" with his contagious grin, has won a host of lifelong friends. His favorite pastimes are arguing and playing his clarinet, with which he has often entertained us in assembly. He is planning to enter a music conservatory in the fall.

✠

ARTHUR CARY

Baseball 3, 4
Football 2, 3, 4

"Art" is well known for his spontaneous laughter, and he appreciates a good joke. His sensational, plunging runs on the gridiron have made "Art" quite a hero, but he has accepted this honor modestly.

He intends to delve into the mechanical field, and we know that a job performed by "Art" will be well done.

✠

ROBERT ALFRED CELLANA

"Bobbie"

"Bobbie" is the real quiet boy of our class. Paying attention to work and studying conscientiously, he has made himself a success in all of his subjects. "Bobbie" is a champion exponent of the Italian number game, and we are told he is seldom defeated around that noisy but jolly dinner table.

MARY CERMINARA

Minstrels 2, 3 Opera 4

Choir 4

This tall attractive young lady is a stenographer who unlike most is interested in poetry. She can, in fact, forget business for poetry with very little trouble. Whether with the gang or in class, her speech is often intermingled with quotations from the poems of famous writers. You have a good fighting spirit, Mary, and will succeed in whatever you undertake, whether it be poetry or stenography. So--good luck from all your classmates.

✣

NORMAN CHENAIL

"Fat"

To "Fat", school is a pastime, not a necessity. Although very popular among the students (and the office force), Norman has not participated in extra curricular activities.

His plans are indefinite, but whatever he does, we know he'll beat life.

✣

NINA MARGARET COLLETTE

Cheerleader 2, 3

Nice smile, nice looks, nice girl! That's Nina. She has fifty-eleven friends and even her worst enemy (if she has one) would admit that she's bound to make more. She's going to be a nurse. She may even become the head of the North Adams Hospital. We all hope so!

✣

EUNICE COLLIER

"Mushie"

Eunice has proved that you can be a good student and have a great many outside activities as well. She has a great many friends who wish her luck in whatever she may do next year.

MARGARET MARY CRAPO

"Peg"

Minstrels 2

"Peg" is our Greta Garbo. From the first moment she set foot in the corridors of Drury High, her fair face and charming personality more than enchanted the opposite sex. However, no amount of attention turned "Peg's" head, and she remained the same pleasing person to both friends and teachers.

✠

DONALD CREWS

"Don"

Band 1, 2, 3, 4

"Two ham sandwiches and a bowl of soup—fifteen cents please?"—Yes, that's "Don" ringing up the cash register in the cafeteria. Among us, too, he has registered many friends. In the future, "Don" hopes to build his success as a contractor.

✠

MARGARET CUDDEBACK

"Marge" "Peg"

Always ladylike, charming, and quiet in class, "Marge's" bubbling spirits overflow when she is in the company of her friends. "Marge's" pleasing voice is heard above all other voices during lunch intermissions. We are sure her sunny disposition will be her greatest asset in any field of work she may pursue.

✠

ELEANOR DACH

"And she was a damsel of delicate mold
With hair like the sunshine and heart of gold."

Sh! Sh! Here she comes with her little giggle and mincing steps. It is hard to get Eleanor going, but when she does—well, goodby! Did you ever have the humiliating experience of talking to Millie, thinking it was Eleanor? Whenever you spy Eleanor, you also find Millie.

MILDRED DACH

"Millie"

"A dancing shape, an image gay
To haunt, to startle, and waylay."

Ah! There she comes, her face lit up with smiles. "Millie" is a happy-go-lucky girl, and the best blues chaser we know. She is always full of fun and ready for a good time, especially dancing.

"Millie" shines in stenography, and in the future, if she can bear to part from her twin, she should grace some exquisite office as the pretty "stenog" of a multi-millionaire.

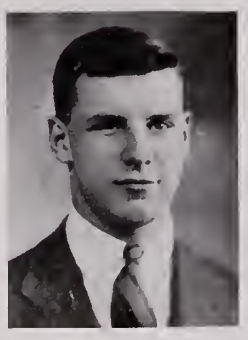

JOHN DAILEY

"Baldy"

Football 2, 3, 4

John is the big fellow with the wistful smile, who is liked by all and is generally picked on. He played a "corking" game at guard on the football team.

Although Johnny is generally even-tempered, please remember not to speak of the "Bruiser Boys" in a slighting manner when within Johnny's hearing.

GUIDO DASSATTI

Baseball 1

Very few have known of the fact that for four years, Guido has very quietly and unobtrusively traveled with us through school, seldom seen and rarely heard.

Guido is a hurler on our baseball nine, and when he winds up and delivers, you know the goods are coming. Also, he is no "slouch" with the "willow."

ELIZABETH IRENE DAVINE

Pro Merito 4 Nu Sigma 2

"Betty" Davine is one of Drury's "Sweet Set." She's friendly, popular, and a good student. Enough? No! Well, added to that, she's good-looking. If she does one-half so well at Normal School, she'll still come out on top.

DOROTHY DAVISON

"Dot"

Basketball 1, 2, 3, 4
Captain 1, 3, 4
Volley Ball 1, 2
Minstrels 2, 3
Ring Tennis 2, 3
Badminton 2, 3
Traffic Corps 4

We may call "Dot" the outstanding athlete of our class. Put her on the basketball floor, and she is "right there" to score for the team. "Dot's" a grand sport and full of fun, as anyone knows who has been in her gym class. Her principal occupations (if they may be called that) are basketball and dancing. .

She intends to make hair-dressing her profession. We're with you, Dot!

GEORGE DEMPSEY

"Bud"

Band 4

In his junior and senior years, Bud was recognized as '35's smallest boy dancing; but we do not say that George does nothing but dance. On the other hand, some newspaper is going to hire a hard worker and an ace reporter this June. Here's our wishes of good luck to Bud, and our congratulations to some lucky "sheet."

LENA DOMENICHINI

Lena is a modest, blushing miss, who possesses one of the greatest qualities of attractiveness—a congenial smile. Lena has always had her lessons well prepared for classes, and we feel sure that success will always accompany her in all her undertakings.

GEORGE DRAGOTTA

Pro Merito

George never tried to make a lot of "noise," but has kept much to himself and made the best of his school days. He has a queer shrill voice that can be distinguished anywhere. George will not surprise any of us if he becomes one of our leading political candidates. Best wishes, George.

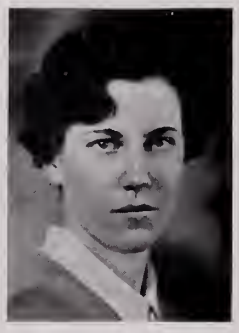

ELIZABETH DRESBOLD

"Libby"

Debating Team 4

Libby's personality has made itself felt in the class of '35. Although her small stature may obscure her from view, we're not likely to forget our "Libby."

When she takes her lovely smile to the halls of the North Adams Normal School, '35 will send "best wishes" with her.

OWEN DUPUIS

"Dupe"

Owen is one of our quieter fellows, yet he may rightfully be called "the flaming youth of D. H. S." He has a very great liking for chemistry, and who can tell but that some day he may be as great a scientist as those he studies about?

GEORGE DUXBURY

"Dux"

Basketball 4

Although not so outstanding scholastically, "Dux" has carved a place for himself in Drury's annals by using that fascinating grin. His favorite sport is shooting pool, and the followers of the Olympian often see him indulging in this indoor sport.

MARY ENSIGN

Drama Club 3, 4
Student Council 2
Service Corps 4
Traffic Corps 4
Vice-President 2
Basketball 3
Academe Art Editor
Class Book Art Editor

Mary is an asset on all occasions. Suggestive of Vogue, outstandingly artistic in all things, she has made a host of friends. She expects to go to the Katherine Gibbs School next year, and we know she will be a success.

MARY FIORI

Orchestra 1

Although Mary as a rule is very quiet, she keeps the conversation sparkling with humor when she is in a group of congenial friends.
May your wagon be hitched to a rising star!

✣

CECILE FOURNIER

"Cis"

Basketball 3, 4
Pro Merito 4, Vice-President
Operetta 3
Class Play 4
Faust 4
Choir 4

"Cis" has been in Drury only two years, but during that time she has made an enviable record. Possessing a remarkable voice, "Cis" scored a great hit in "Faust," and we know she will continue with equal success.

✣

PHYLISS FRANCIS

"Phil" "P"

Minstrels 1, 2

Phyliss has passed her four years in Drury with her time about equally divided between school and Anes. She plans to enter Cornell Medical School next fall.

✣

MARSHALL GERRIE

"Marsh"

Latin Club 2
Tennis 2, 4
Choir—Secretary 5
Drama Club 2, 3, 5—President 5
Senior Class Play 5
Minstrels 3

This prominent young man, Captain Applejack of the Senior Class Play, is endowed with a priceless gift—acting. He has traveled out to Missouri for a four-year course, and just think—when he comes back he'll have "Dr. M. Gerrie" for a title!

ALCIDE GIUSTI

"Alcy" is a fiery little fellow who is seen on mornings with his eyes eagerly perusing the sporting page of the morning paper. He is a good-natured fellow and, because he liked this class, he decided to graduate with it.

✢

HERBERT GUILINO

"D"

"Herb" "Herbie"

Football 2, 3, 4 — Track 2, 3

"Herbie" made a corking good center on the eleven and an excellent half-miler on the track team. "Herb" is one of the local guardsmen of Company K, and we are told that he is a success as a soldier. For example, Mr. Hosley allows him to teach the second period gym class the fundamentals of marching and standing at attention as taught at the Armory.

✢

NORMA GNOSINI

Pro Merito — Drury Choir

Bring more on, Readsboro, if they're all like Norma! Upon arriving last year, her deserving scholastic ability won her membership in our Pro Merito society.

Her pursuits are not all in the line of studies by any means, as anyone who knows Norma will tell you. Norma's pleasant sense of humor and pleasing personality have won her a host of friends as well as an ardent admirer.

✢

BETTY GRISWOLD

"Bett"

Minstrels 2 — Basketball 2, 3, 4
Cheer Leader 3 — Class Prophecy 4

This little miss from the West End makes up in quality what she lacks in quantity. It would be difficult to find a more all-round sport than "Bett." Her sunny disposition, charming personality and other enviable assets all go to make her an ideal girl and classmate. Incidentally, she is a basketball player of no mean ability.

HELEN HAGGERTY

"Bunny"

Drama Club 4
Senior Play Committee
Poetry Editor *Academe* 4
Assistant Editor *Class Book*

Nu Sigma Epsilon
Pro Merito 4
French Club 3, 4
Vice-President 3

This list of activities speaks for itself. Bunny's accomplishments have been constantly on the upgrade, and her latest feat is dancing—credit due to the influence of one senior! When our facetious classmate goes to Smith next fall, we predict great things—scholastically and otherwise.

✣

ETHEL HARRIS

Basketball 1, 2, 3, 4

No one can make such spectacular baskets as Ethel. She's also a great center. This athlete has never lost her enthusiasm for the great game—basketball. She has intentions of becoming a nurse, but we think she'd make a good physical ed. teacher.

✣

WILLIAM HORN

"Bill"

Band 1, 2, 3, 4

Orchestra 3

"Bill" is a genial lad with the ability and patience to listen to most anything anyone says, which is a rare, and valuable asset anywhere. If things break right, "Bill" may soon be attending "Mass. State"; anyway we hope so.

✣

RITA INGLIS

Pro Merito 4

Opera 4

Choir 4

Rita is one of the quietest girls in the graduating class. She joined us during the junior year, and has proved herself a scholar of considerable eminence.

How the honor societies' list of members would lengthen if more students had as much ambition and taste for studies!

WILLIAM SAMPSON JANGRO

"Bill"

Football 3

Bill is a new member of '35, and hails from the metropolis of Orange, Mass. Those who meet Bill find him cheerful and athletically inclined. In school he is rather quiet but studious. Don't forget us, Bill.

✢

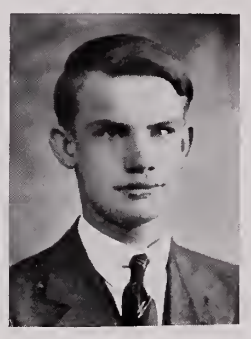

ANTHONY FRANCIS JANUSKA

"Tony"

History Play

Tony's interests are chemistry and explosions. That's how he spends his time in the lab. he has built in his back yard. After graduation, he hopes to enter the chemistry field, but we wish he would give up the "explosions."

✢

ELIZABETH KITTREDGE

"Betty" "Kit" "Liz"

Faust 4 — Minstrels 3
Basketball 2, 3 — Typing Team

"Kitty" has a variety of interests, including piano-playing and sports. How she finds time to study is more than we can understand!
She hopes to continue her musical education next year.

✢

SUSAN KOCH

"Susie"

Cheerleader 3, 4 — Minstrels 2, 3
Basketball 2, 3, 4

"Susie's" sportsmanship has been a decided asset to the Girls' Basketball team during her years at Drury. This, combined with her quickness and never-failing good humor, assures her success in her chosen field of child nursing.

HENRY KOLOC

Track 3

Henry is a blond viking who has caused many girls to have a brief flutter of the heart. Teachers regard him as a person well adapted in getting in or out of trouble. Engraving with his father will be his work after graduation. Henry is well liked by his fellow students, and is bound to succeed.

✢

STACIA KOLODZIEJ

Pro Merito 4 Nu Sigma

If anyone deserves honors for her work at Drury, this dynamo of knowledge does. In spite of the fact that she's small, Stacia has managed to pull down big marks during her school course. She's going to be a nurse, and if she keeps on at this rate, we predict wonders.

✢

RUTH LAMON

Nu Sigma 2, 3 Basketball 1
Pro Merito 4 Minstrels 2

Ruth is another one of the more reserved young ladies whose clear brain has gained her the honor of being a member of the Nu Sigma and Pro Merito societies; but we feel sure she will always be successful.

✢

FRANCIS LaPLANTE

Faust Minstrels 2, 3
Choir 4

"Frannie" is another one of those "quiet" fellows in our class who hail from Briggsville. He has been a valuable addition to the vocal activities, as may be seen.

We are told that he is a devotee of that great game, golf.

ELEANOR LEE

Minstrels 2, 3

Eleanor, always her sweet self, has won a place in the hearts of numerous colleagues. Her lovely clothes, which she wears so stylishly, attract the attention of many admirers of fashionable attire. As she leaves Drury, best wishes for success in all her undertakings go with her.

✢

JULIUS LePAGE

"Pete"

Football 1 — Basketball 2, 3

"Pete" is one of the quieter boys in our class, but that doesn't mean he is entirely inactive. He has fared well in sports during his four years at Drury. We all have enjoyed his sincere friendliness and good fellowship.

"Pete" has no definite plans, but he takes our best wishes with him.

✢

JEANETTE LEPINE

"Janet" *"Blondie"*

Basketball 3, 4 — Minstrels 3
Faust — Choir 4

We should feel grateful to the Berkshire Street Railway, for it brought Jeanette to us each morning. She has become well known in Drury as "Gentlemen prefer blondes"—and the smile which is always lurking in her eyes. Whatever she does next year, we're behind her—one for all, and all for one!

✢

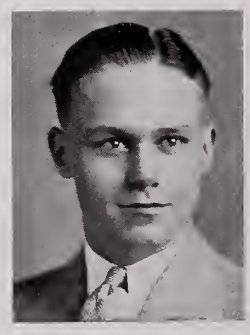

ROBERT LESLIE

"Bob"

Academe Staff 4 — Baseball 3, 4
Associate Editor *Class Book* 4 — Nu Sigma 2

"Bob" has been one of our all-around boys who seemed to be successful at whatever he tried. Besides being an honor man in his studies, he has played baseball for two years and competently filled two editorships, both on the *Academe* and *Class Book* staff. All this seems miraculous from a boy of such slight stature, but when one makes his acquaintance, one easily understands his success.

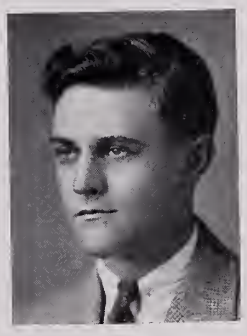

GEORGE LIVERMORE

"Junie"

Football 4 — Minstrels 3
Drama Club 3, 4 — Faust
Editor-in-Chief *Academe* — Choir 4
Editor-in-Chief *Class Book*

"Junie" can claim the distinction of being the hardest-working boy in the class, and along with it, that of being one of the best-liked.

Most of "Junie's" spare time is spent in the vicinity of Winter Street, but--'nuff said.

As yet, his future is undecided.

✠

INEZ LOPARDO

"Moby"

Minstrels 2, 3 — Choir 4
Faust

Inez, although she does not loudly proclaim her presence, has steadily gathered about her a number of real friends during her four years here. As can be seen from the list of her activities, she has been inclined toward our more musical efforts.

✠

ANN McKAY

"Annie" "Blondie"

Minstrels 1, 2

Ann seems to have plenty of charm with which she attracts her many friends. It may be her blonde locks, but we believe it's her pleasing personality. She plans to enter Mt. Sinai in the fall.

✠

JAMES MacNEILL

"Jim"

Football 2, 3, 4 — Baseball 3
Basketball 3

Although he is very quiet, and looks innocent, "Jim" is one of those who are "bounced" daily from "B", fifth period. He is very likable, and has a host of friends in the class. "Jim" would like to attend Springfield College.

JOHN MAHONEY

"Johnny"

Football 2, 3, 4 — Baseball 3, 4
Basketball 3, 4; Captain — Drama Club 3, 4
Track 3, 4 — Secretary D. A. A. 4

"Johnny" is "the" athlete of the class, having majored in four sports. He is usually found with a group of "stooges," holding an aimless discussion. Despite his fooling, "Johnny" is a "swell" fellow, and we wish him great success.

MARY MALCOLM

Assistant Editor *Class Book* — Basketball 1, 2, 3, 4
Debating Team 4

Although Mary has had several outside interests, she has still served her own "Alma Mater." Mary brought great honor to her school in the Berkshire County Debating Team. Mary plans to enter Katherine Gibbs in the fall.

ESMOND MANSON

"Esie"

Minstrels 2

"Esie" is one of the smallest boys in the Senior Class, but that doesn't disturb him—in fact, nothing disturbs him. His steel-nerved composure in handling deadly gases and explosives in Chemistry lab., earned him the title of "Sir Gangster" among his classmates.

Esmond's plans are indefinite, but a toast for success before we leave.

LUCILLE MARSH

"Lu"

Drama Club 4 — Minstrels 1, 2, 3

Everybody knows Lucille is popular, vivacious, and bubbling over with fun and good humor! Some of the boys have a weakness in this direction. Good luck, "Lu!"

RUSSELL MARSHALL

"Russ"

Nu Sigma — French Club 2, 3, 4
Pro Merito — Pirates of Penzance
Associate Editor of *Class Book*

"Russ" is one of the quieter boys of our class, but that doesn't mean a thing. Although he has not participated in the social side of school life he has been one of our best scholars. We all wonder how any one person could acquire so many A's.

✠

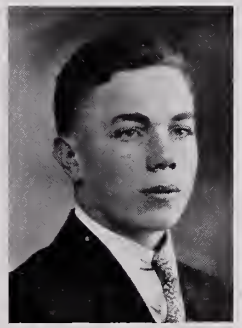

RANSOM ARNOLD MARTIN

"Sir"

"Sir" is a member of the business department, and has never let his job at the public library interfere with his school work. "Sir" has certain ways of captivating the freshmen girls.

With his experience and ability, "Sir" should be a success in the future.

✠

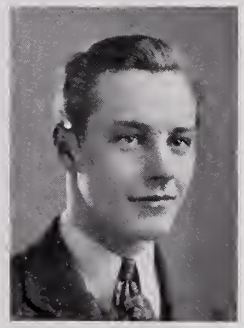

FRANCIS A. MARTYN

"Fran" "Marty"

Band 1, 2 — Track 2
Senior Class Play

"God's gift to the wimmin" personified. "Marty" has two interests: orchestras and women. He has a ready smile for everyone, and is not without numerous friends of both sexes.

We feel sure that he will be a success in whatever he undertakes.

✠

LUCILE ROSE MAXYMILLIAN

Minstrels 2

"Pardon mah conglomeration of Southern words!" "Maxy" is again favoring her bosom friends with her Georgia accent. She acquired it, many friends, and some useful knowledge during four years at Drury. Normal School is her next stop. Never fear! She'll make good.

ROBERT McCLUSKEY

"Bob" "Mac"

Minstrels 3	Band 1, 2, 3, 4
Faust 4	Drama Club 4
Manager of Basketball 4	Class Play 4
Assistant Mgr. of Basketball 3	Debating 4

We would all like to know what "Mac" has that gets them. Is it his line, his manly whiskers, or his confidence, perhaps? He probably knows more phone numbers than anyone else in the class. "Mac's" undecided about the future, but he may wind up in Syracuse.

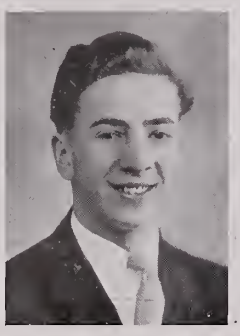

WILLIAM ANDREW McCONNELL

"Bill" "Mac"

Operetta 3 — Senior Play 4

Band 4

Short, blond and with a certain sense of rhythm—that's Bill. He has a hidden talent for tap dancing, but reserves his ability for an after-lunch performance. Mac has been constable and private in the school activities, but finds a happy medium for the classroom. Best of luck in the future, Bill.

SAMUEL MELCHER

"Sammy" "Melch" "Sam"

Student Council 2	Debating Team 4
Pro Merito 4	Opera 4
Nu Sigma 2, 3	Class Play
French Club 3, 4	Choir 4

Drama Club 4

"Sammy" is one of the outstanding boys in the senior class this year. He has proved his abilities in social as well as academic activities. He is one of those few that can successfully mix work and pleasure. We all wish him luck at Harvard next fall.

YOLANDA MEZZANOTTE

"Danda"

A glance at "Danda's" twinkling eyes will give you a hint as to her charming personality. She is vim, vigor, and vivaciousness personified. Need we say her "pet weakness" is dancing? Her ability to make friends is sure to aid her in life regardless of her profession.

Here's Luck, "Danda!"

TERESA MONTAGNA

Minstrels 1, 2, 3 — Faust 4

Drury Choir

Our Teresa seems musically inclined. She is a member of the Drury Choir and a grand piano player, as anyone will testify who frequents the gym on Friday afternoons for a dance or two.

Teresa enjoys a good joke either in the classroom or outside. Her good-natured laughter provokes the same mood in those about her, though they don't know the reason for her hilarity.

Here's a toast to your success and happiness in the not-distant future.

✠

ANNA MULVANEY

"Ann" "Annie"

Senior Play 4 — Opera 4

Drama Club 4 — Choir 4

Minstrels 2, 3

This little bag of personality who possesses both good looks and charm is none other than our petite Annie. This vivacious little miss has a giggle which caused much commotion in law class. Curley-headed Ann is not worried over such trifles as studies and high marks but despite the many social distractions of her school life, she is a capable stenographer. We are sure any employer would be glad to have her adorn his office.

✠

ELIZABETH MURRAY

"Betty"

French Club 3, 4 — Class Book 4

Traffic Corps 4 — *Academe* Staff 4

Vice-President Drury Student Activity Association 3

Betty is one of those girls who has successfully combined study with her social activities during her years at Drury. We wish her luck at Wells College next year.

✠

GEORGE MYERS

"Mouse"

Why this fellow should be called "Mouse" is more than we can understand! We haven't noticed that he is shy and retiring, as the name would seem to connote. Myers is not sure what he will do on graduation, but we are sure he will meet with success in any venture.

EDWARD NOEL

"Ed" "Eddie"

President 2, 3, 4
Student Council 2, 3
President 4
Secretary and Treasurer 1

Basketball 3, 4
Baseball 3, Captain 4
Traffic Corps 4
Guardian of the Flag 4

"Eddie" has played a prominent part in the Class of 1935, proving himself capable in his studies and in the field of athletics. One of his most noted accomplishments is his ability to produce a remark for every occasion, and "Ed" can always be counted on for a new joke. He plans to enter Bliss in the fall.

✢

ANDREW LOUIS PASIERBIAK

"Andy"

"Andy" is one of those boys who would be missed if they were not around. He is usually seen driving his car, and with a cheery "hello" for everyone. To note: "Andy" has "other interests" in the senior class which may culminate, but let's leave that to "Andy."

✢

FLORENCE PATASHNICK

"Flo"

Minstrels 2

"Flo" is another one of those girls who believe in being seen at Drury, but not heard. However, her personality and willingness to help have won her a host of friends at Drury. We don't know what your plans for the future are, "Flo", but the best wishes of the Class of '35 go with you.

✢

ELIZABETH PAYNE

"Betty"

Drama Club 3, 4

Basketball 3, 4

Betty is typically modern, always rushing somewhere, and always full of pep and fun. Her readiness in making friends assures her popularity at Skidmore next year.

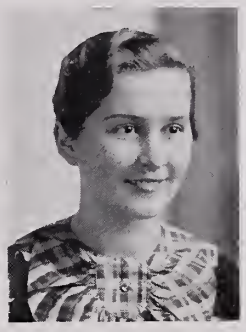

VICTORIA ANNE PEZDEK

"Vic"

Minstrels 2, 3 — Service Corps 4
Basketball 3, 4 — Volley Ball 1, 2
Captain 4

Hail the girl with the ideal "school-girl" complexion we all envy and admire.

"Vic" is one of the players on our basketball team that we seniors depend upon to win our games for us. "Vic" divides her time to include sports, school work, and plenty of fun and good times.

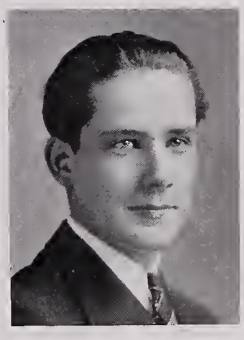

MAURICE PHILLIPS

Faust 4 — Choir 4

Maurice has done his part for the class in a quiet, unassuming manner. His contagious laugh and appreciation of witty remarks are proverbial at Drury. His singing has been a great addition to the choir.

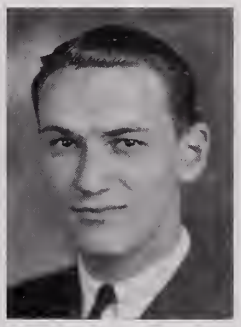

ISADORE PINDICK

"Itchy"

"Itchy" is noted for his tallness, that makes most of us look like "Lilliputians." His interest is centered chiefly upon Northampton, where a certain "Special interest" resides.

"Itchy" has an ambition to become the proprietor of a small business in the future.

ALEXANDER POLITIS

"Alex"

Track 3, 4 — Secretary F. C. 4

"Alex" is one of the most popular boys in the class of '35. No one sees any grass growing under his feet, for when excitement runs out, "Alex" is always right there with suggestions for plenty more. We are sure that he will succeed at "Dear Old Hamilton" and also that he will gain fame as Dr. Politis, a chiropracter of national repute.

JOSEPH PETER PRENGUBER

"Joe"

Joe is one of those boys who goes through school paying attention to his studies only. But let it be said that when someone mentions a stage crew for a play or "That Manual Training Gang," Joe is always sure to be present doing his share of the work and having his share of the fun.

✣

JAMES QUIMBY

"Jimmy"

Senior Class Play — *Academe* Staff
French Club 3, President 4 — Nu Sigma 3
President D. S. A. A. — Basketball 1, 2, 3, 4
Associate Editor *Class Book*

The list above speaks well for "Jimmy." This bright-haired young lad has a ready smile for everyone. His happy-go-lucky disposition and sincere friendliness have made him popular among both sexes.

✣

LEWIS QUIMBY

"Lew"

Football Manager 4 — Junior Varsity 3, 4

Lewis may be discerned for quite a distance by his shock of red hair. He has quite a "rep" for snappy come-backs. He plans to return to Drury for a Post Graduate course.

✣

JACK RALSTON

"Jogger"

Baseball Manager 4 — Drama Club 3, 4
Service Corps 4

Jack, the fellow with the "grin and bear it" philosophy. Many a time have we witnessed his accomplished (?) art of "stalling" a question during class recitation. However, the spirit of his friendly nature will long be remembered.

RICHARD RAND

"Joe"

Football 2, 3; Captain 4 Basketball 3, 4

In "Joe", we have one of our best athletes. He has played well on both the football and basketball teams these past years, and is one whom we are all proud of.

"Joe's" plans for the future are indefinite, but whatever he attempts, we wish him the best of luck.

✢

PHYLLIS REIMER

"Phil"

Opera 4 Minstrels 2, 3

Here she is! The spark plug of the class of '35. Red hair and plenty of freckles, emphasizing a lively personality, and that's Phil. Always the center of a group of happily laughing girls, she is well liked now and sure to be later as she makes her way in the world.

✢

JOHN ROCH

"Johnny"

Nu Sigma 3 Joke Editor of *Academe* 4
Pro Merito 4 *Class Book* Staff
Service Corps 4

Serious—minded John; a student of the world; a man of tomorrow; a good fellow after a pattern all his own. When we are in want of a historical date, a chemical formula, or a solution to a difficult Trig. problem, we seek Johnny to help settle our difficulties. "Johnny" is going to be a journalist.

✢

LILLIAN RONDEAU

"Lill" "Ronny"

Pro Merito Nu Sigma

"Lill" is one of those "naturals" who make the honor roll regularly. We can't imagine her passing up a good time to stay home and study! Her future, like that of most of us, is still undecided.

GORDON ROYDS

"Gord" "Red"

Associate Editor *Class Book*

"Gord" is one of those auburn red-heads who seem synonymous with wit—and freckles. Genuinely sincere, "Red" is "one of the best."

His plans for next year are unsettled, although he would like to go to West Point.

✢

SHIRLEY RUDNICK

"Temmy"

Basketball 1, 2, 3 Minstrels 2

Shirley is the girl with the infectious smile. She is very much at home on the basketball court, having captained the girls' team in her sophomore year. Sunny California seems to have quite an attraction for her, and she plans to enter the University there next fall.

✢

ERNEST SALVATORE

"Ernie"

French Club 4 Service Corps 3
Band 3, 4 Chief Marshall 4
Orchestra 1, 2, 3, 4

Ernie the mischief-maker of the class, who continually smiles his way out of difficulties, intends to study medicine at Syracuse next fall. Drury has seen his smile for four years, and now passes it on reluctantly.

✢

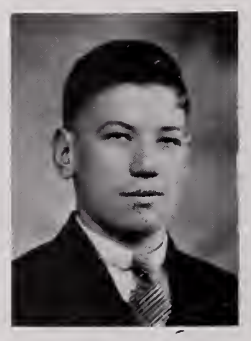

WILLARD SAULNIER

"Willie"

"Willie" is another of Drury's non-studious practical jokers. Many a teacher will heave a sigh of relief when "Willie's" name is found on the graduating list.

He has learned one thing, however, that the "Bruiser Boys" are not to be trifled with.

GERTRUDE SAUNDERS

For four years, Gertrude Saunders has faithfully trudged along the "General" Path. We know that, although Gertrude has not made herself conspicuous here at Drury, her efficiency will make her a great success.

✢

JOHN SHIELDS

"Jack"

Drama Club — Track 3, 4
Class Play — Minstrels 2
Associate Editor *Class Book*

Jack has two major interests: one is the Drama Club, which made him step out of character long enough to portray a perfect villain in our Class Play; this other interest accounts for his frequent visits to the West End.

✢

HARRY SHORT

"Shorty" *"Bruiser Boy"*

Basketball 4

To spend too much time on studies—well? "Shorty" has passed four years on the least possible outlay. For the most part, he avoids the feminine element of the school. In addition to his clever performances on the basketball court, "Shorty" has us all stopped when it comes to the art of shooting dice.

✢

WILLIAM SPENCER

"Bill"

Minstrels 3 — *Academe* Typist 4

We need two adjectives to describe "Bill"—quiet and serene. Nevertheless, "Bill" has us guessing. One cannot help but think of how Bill would be outside of school. Perhaps his night life could explain it. His willingness to stick to a thing until it is done will aid him in succeeding in whatever he attempts. Do not forget, "Bill", we are all for you.

ROBERT SPINK

Drama Club 4 Minstrels 2, 3
Choir 4

"Bob" has distinguished himself as quite an actor, and has a marked reputation in the Drama Club. In his spare time he likes to pencil cartoons. He intends to work with his uncle in Bridgeport, Connecticut after graduation; so, here's to you, "Bob," we'll soon be referring to you as the "boy who made good."

✢

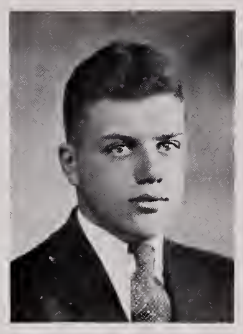

NORMAN STOCKWELL

"Norm"

Class Play 4 Faust 4
Minstrels 3 Track 4
Orchestra 1, 2, 3, 4 Choir 4
Drama Club 4

Simply give "Norm" a high hat, a cane, etc., and you'll have a genuine "man about town." Norman buttled very nicely in the class play, and is also a member of our famous tenors, as you know if you've ever heard him practice in the corridors, and classrooms.

✢

ANN MARY SULLIVAN

"Nan"

Everyone has friends, but Nan has them all. St. Joseph's let us have her for one year, and are we glad!

Unless she changes her mind, she's going to the North Adams Normal School, so we'll *all* be able to see her once in a while.

✢

ALYCE PERLA TADIELLO

"Honey" "Hon"

Minstrels 2, 3 Basketball 1, 2
Operetta 3

"Honey" is an example of what one can do by a little fore-thought. Dividing her time justly between her studies, friends, and amusements she has been a success in all three fields. We are sure that some hospital will be only too glad to acquire her services as a nurse. The lucky invalids in some hospital are going to get the benefits of this sparkling personality.

RUTH TANGLEY

"Rufus"

Service Corps 4 — Basketball 1, 2, 3, 4

French Club 4

One's first impression of Ruth is her continual good nature, and you know first impressions are lasting. She is one of the courageous few who have managed to graduate in the Classical Course. Ruth is undecided about the future, but Drury hopes to regain her for another year.

✢

LOUIS THERRIEN

"Lou"

Football 3 — Choir 4

Baseball 1, 2; Captain 3 — Faust

Secretary-Treasurer 4 — Service Corps 3, 4

Traffic Corps 3, 4 Chief-Marshall

"Lou" is one of those easy-going people whom nothing ever bothers. Always ready with a joke, or willing to hear one, he is welcome company everywhere.

His plans for next year are indefinite.

✢

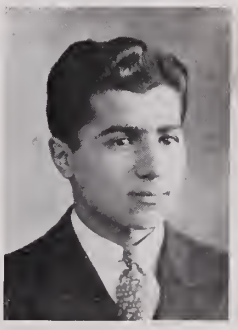

LOUIS THOMAS

Choir 4 — Baseball 3, 4

Louis is one of our valuable baseball players. He also shows marked ability in his studies, being an honor student. We feel sure that he will be just as successful in what he undertakes after graduation as he has been at Drury.

✢

LIONEL TRUDEAU

"Lee" "Legs"

Track 1, 2, 3, 4, Captain — Basketball 2, 3

Football 2, 3, 4 — Choir 4

Besides being Drury's crack miler for four years, "Legs" has also won his letter in basketball and football. With his flashing smile, he has won many friends, and our best wishes go with him into the wide world.

BETTY TUMEY

"Betty"

Senior Class Play — Choir
Drama Club — Faust

We envy Betty for many things: that "school-girl" complexion, cheerful disposition and pleasing personality. Among other things she possesses a histrionic ability of worthy note, as shown by her remarkable portrayal of "Poppy" in the Class Play.

May her path be covered with four-leaf clovers.

ELVERA UBERTI

"Vera"

Academe Typist 4 — Minstrels 3, 4

"A daughter fair,
Buxom, blithe, and debonair."

On first meeting, "Vera" appears rather reserved, but when typing, shorthand, or history are mentioned, she is found to be quite voluble. She has done well in the Commercial course, and we predict success.

CLARENCE EDWARD VALENTINE

"Clar"

"Clar" is always in the woods, with rod or gun, looking for game or feeding the trout. He has a weakness for cars which might lead to his taking up the selling of cars in the future.

"Clar" is a member of the famous "Gulch" gang—'nuff said.

BETTY VEAZIE

Basketball 3, 4 — Minstrels 2, 3

Band 2, 3, 4

Betty is always at her best when among the many friends she possesses. Her friendly spirit is irresistible and lends charm to her ever increasing group of friends. On the job every minute, Betty has risen steadily in the opinion of both the teachers and students. We are sure Betty will reach the top with success. Here's good luck to you.

MARTHA FLORENCE WALDEN

Minstrels 2, 3

Martha Walden has, as many of us, never been outstanding, yet she has made many friends at Drury. She plans to become a nurse and we feel that she will make a success of her career.

✢

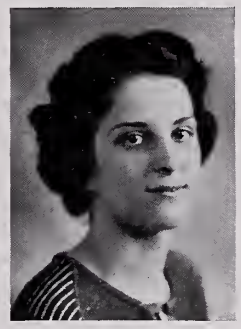

JANE MARIE WHELAN

"Janie"

Drama Club 4 *Academe* Typist 4

Operetta 3

"Janie" is popular, attractive, and studious—an enviable combination. Her cheery disposition, and dancing ability have won her many friends—the majority boys, and especially from Adams.

"Janie" has worked hard, and succeeded in the Commercial department, and we all wish her a successful business career.

✢

RUTH WHIPPLE

"Boots"

Minstrels 3 Opera 4

Choir 4

"The world's greatest women are not always the world's greatest students." We wonder why "Boots" spends most of her time in Williamstown? Even though red-headed Ruth would rather dance than eat, we feel sure she will find what she is looking for. Good luck.

✢

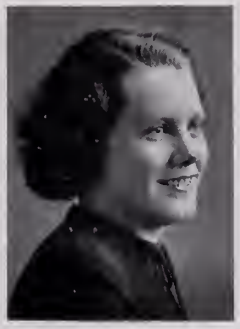

DOROTHY WHITCOMBE

"Dot"

Traffic Corps 4 Pro Merito 4

Basketball 1, 2, 3, 4

"Dot's" growing popularity among the girls and boys of Drury we all believe will help her to succeed as a teacher. She is ever ready to lend a helping hand, and one can always be sure of a true friend in "Dot." Her teachers consider her a star pupil. With this reputation, she should be on the road to success.

ELSIE WHITEHEAD

Nu Sigma — Pro Merito

Academe Typist

Congratulations, Elsie! This fair-haired member of Drury was elected band-leader this year, and is as pretty a picture as any in her new uniform, twirling her baton, as she leads our blue-coated legion down Main Street.

Elsie lives near the Mohawk Trail, but that doesn't discourage a certain senior in the Commercial course, does it, Elsie?

Let us add our good wishes for the success we see written in the pages of your promising future.

MERRILL WHITNEY

"Mel"

Band 1, 2, 3, 4 — Choir 4
Debating Team 4 — Associate Editor *Class Book* 4

The "Plutocrat" has great argumentative ability which he seems to use to advantage on rural redheads. He says it's none of anybody's business where he goes next fall, but we have a hunch he'll be at Baypath Institute.

WILLIAM WILSON

"Bill" *"Scotty"*

Associate Editor *Class Book* 4 — Minstrels 3

"Scotty" is that earnest-faced Scotchman we see flying through the corridors who, as his intimates know, has a keen sense of humor.

"Bill", who is enrolled in the Commercial course, hopes to become a successful business man.

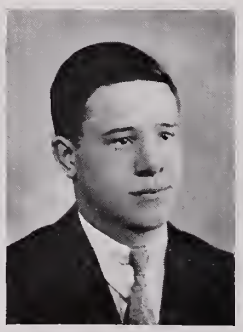

WARREN WINSHIP

"Winnie" *"Bud"*

Debating 4 — Traffic and Service Corps 4
Band 1, 2, 3, 4 — Manager of Track 4
Science Editor of *Academe* 4 — Assistant Mgr. Basketball 3
Minstrels 3 — Choir 4

"Winnie" is one of our most popular fellows. This is largely due to his many witty remarks, usually puns, and to his unusual conversational ability. "Winnie" has his mind set on journalism and may "go west"—to Northwestern.

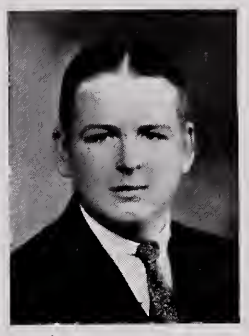

ALLEN WOOD

"Al"

"Hale and hearty," "rough and ready," Al resolved to stick to '35 or "die trying." When a fellow is "down and out" and needs a friend, kind-hearted "Al" is always ready to lend a helping hand. Keep up the good spirit, "Al".

CLASS HISTORY

IN SEPTEMBER, 1931, students from all the grammar schools of North Adams wandered timidly through the corridors of Drury, looking anxiously for someone from the old days with whom to share the difficulties of new scenes, and of the new and hroader life ahead. The only people around, however, seemed to he from other schools, and just as unfamiliar as the terrifying Drury upperclassmen, so the first few weeks were spent in solitary wretchedness.

Soon, however, grammar school was forgotten; a spirit of unity sent the first chaos receding into the hackground, and an organized group chose Patsy Cardillo as class president, with Dorothy Burdick, vice-president, and Edward Noel, secretary and treasurer, to help him.

The first year was spent principally in getting acquainted, but we did have time to help (as much as freshmen can) with the annual band concert and minstrel, directed by Mr. Chambers, and also with the outdoor "sing."

The second year, with Edward Noel as president, Mary Ensign as vice-president, and Patsy Cardillo as secretary-treasurer, was a time for laughing at new freshmen going through the same tortures we had experienced the year hefore, and for doing our hit once more in the minstrels and in the outdoor concert.

Finally came our junior year. Again we had as president, Edward Noel, Helen Haggerty as vice-president, and Patsy Cardillo as secretary-treasurer, who all helped us through the management of our first class prom, under Miss Sherman's splendid direction.

A very successful innovation at the customary minstrel was the addition of several scenes from the operetta, "Pirates of Penzance." It was the first time anything of the kind had been attempted, and, thanks to Mr. Chambers' patience and skill, the idea succeeded, receiving the enthusiastic approval of the audience. Several members of the junior class had solo parts, so our class had special reason to he proud of the success of the affair.

Perhaps what we will remember longest from our junior year was the death of Mr. Thomas. We all shared in his sincere and kindly guiding spirit, and have missed him far more than we would care to admit. No one will ever forget his unselfish love for others, or the great work he did for our community.

Last of all, senior year arrived. Edward Noel had been chosen president of the class for the third time, with Doris Barrows as vice-president, and Louis Therrien as secretary and treasurer.

We were very proud to present a new type of class play, "Captain Applejack", a real pirate-robber romance with plenty of action in the plot and plenty of applause from the audience. Miss Shea directed Marshall Gerrie, Cecile Fournier, Betty Tumey, Norman Stockwell, Kathleen Cameron, John Shields, Anne Mulvaney, Sam Melcher, Robert McCluskey, Francis Martyn, James Quimby, and William McConnell in the play that had the town talking.

The Senior Prom, under Miss Radlo's direction, followed, and was a deserved success.

A still more radical change in the annual musical production took place during our senior year. The opera, "Faust", was presented by Mr. Chambers, who chose his cast entirely from Drury students. High school opera presentations are rare, but ours was very successful. Again, important roles were filled by several of our classmates, and many others of our class were members of the skillfully-trained chorus which added much to the enjoyment of the entire performance. At the end of the year, the Senior Reception and the Senior Banquet were enjoyed as the climax to our four years in Drury.

Our last year marked the retirement of Miss Radlo from active service at Drury. For many years she has been the beloved adviser and inspiration of each senior class, and it is with real regret that Drury students think of high school wihout Miss Radlo. We know her memory will become a Drury tradition, and we are thankful indeed that we became seniors in time to profit by her help and guidance.

There are many things to remember and to ponder over from our four years' experience, but uppermost is the desire of the class of 1935 to carry into the world the ideals and inspiration of our Drury days. May we never forget them!

Kathleen Cameron,
Historian

Pro Merito Members

President	Kathleen Cameron
Vice-President	Cecile Fournier
Secretary-Treasurer	Fred Marshall

Helen Albini
Hilda Bashevkin
Virginia Belanger
Livia Benedetti
Betsey Brown
Elizabeth Davine
George Dragotta
Norma Gnosini
Helen Haggerty
Rita Inglis
Stacia Kolodziej
Ruth Lamon
Samuel Melcher
John Roch
Lillian Rondeau
Dorothy Whitcombe
Elsie Whitehead

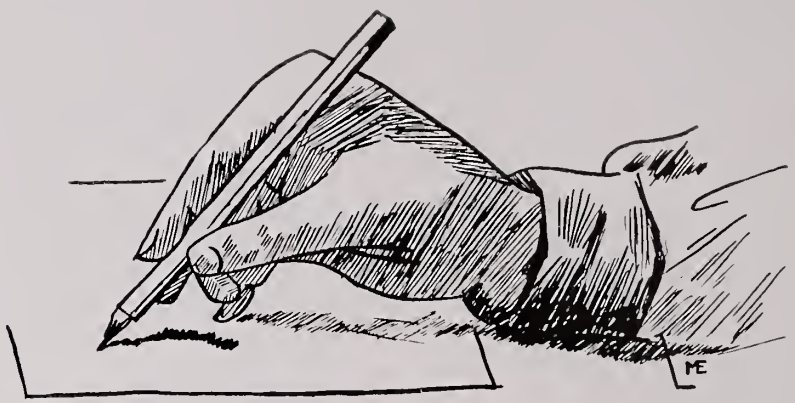

CLASS WILL

TO WHOM it may concern: be it known that we, the Senior Class of 1935, being of fairly sound mind and unprejudiced opinion, do hereby declare this to be our last will and testament.

To Messrs. Durnin and Clark, we leave the book, "How to Become a Detective in Ten Easy Lessons," and Heaven help Drury law-breakers in the future.

To Mr. Reilly, we leave a copy of "Joe Miller's 1935 Joke Book," so the class of '36 may enjoy English in Room 15 as much as we have.

To "Coach" Hosley, we bequeath two two-hundred pound guards with ordinary amounts of brains.

To Mr. Charles, we leave the problem of finding someone to fill the shoes of "Lee" Trudeau and "Art" Boucher.

To Miss Shea, we leave the gratitude of '35 for having directed "Captain Applejack," one of the best plays ever presented by a senior class.

To Miss Sherman, we will a permanent and prominent place in our memory, not only for her matchmaking ability, but also for endeavoring to teach us to live self-reliant and righteous lives.

To the rest of the faculty, we leave our sincere gratitude for the little knowledge and common sense they have succeeded in pounding into our none-too-roomy or receptive craniums.

To the incoming Freshmen, we leave the following warnings:

1. Beware of ye olde coal hole.
2. Do not try to impress thy teacher with thy importance, for it is in vain.
3. Be wary of ye Bruiser Boys, for though they be graduated, their spirit prevaileth.

To the Class of '38, we leave our hearty congratulations for having safely survived the hazing of the sophs. and the right to make life miserable for the incoming Freshmen.

To the Class of '37, we leave the right to act sophisticated.

To the Class of '36, we leave our utmost sympathy in their inability to have Miss Radlo as their class adviser, also the right to see and hear the speakers in the auditorium.

To the school in general, we leave the P. G.'s and you are welcome to them, for we could never understand them.

(Signed)

THE SENIORS
Per John Roch

Witnessed by:
The Bruiser Boys
The Dionne Quintuplets
Huey Long
Doane B. Nuts

Prophecy on Prophets

JUST a moment, friends. You know a circus came to town recently, and I found myself on the tented grounds. As I was walking to nowhere in particular, I heard a voice which I instantly recognized as that of loquacious Warren Winship, my former classmate. Drawing near, I noticed that he was dressed in the native garb of the Far East, as was a girl companion, who was seated before a crystal ball, looking as if she were communing with the spiritual realm. She proved to be pretty Betty Griswold. (These two did such a good job with the class prophecy in 1935 that they chose fortune-telling as their life's work.)

Ernest Salvatore, '35

CLASS PROPHECY

Time: Spring 1940

Place: Washington, D. C.

Setting: Our two main characters are strolling down the avenue.

Characters: Betty Griswold, Warren Winship, and a policeman.

ACT I

A gust of wind sweeps several papers across the road.

Warren (picking them up): Well, well! What have we here?

Betty (peering over his shoulder): Why Warren, aren't these names familiar?

Warren: Familiar! I should say they are. Don't you recognize your old classmates?

Betty (dragging Warren to a near-by bench): Oh Warren, come sit here and read them with me. See—they're census papers.

Warren (reading): Harold Amato, Ransom Martin and Maurice Phillips are in the U. S. Consular Service.

Betty: Anna Mulvaney, Katie Bryce, and Elvera Uberti are writing for the Briggsville Society Column in the *Transcript*.

Warren: We have some more writers here too. The magazines of today are full of John Roch's short stories. Say, what happened to Rita Inglis and Helen Albini, they always helped the *Academe* along. Can you find their names?

Betty: Oh, here it is! Rita Inglis and Helen Albini have gone into joint partnership. They have just completed their latest novel entitled, "The Way to a Man's Heart."

Warren: "Pidge" Barnard has streamlined his beard, and is captain of the U. S. Olympic swimming team. Well, well! Good ole "Pidge."

Betty: Here's something good. Betty Tumey has accepted a position as waitress in the Old English Dining Room.

Warren: Remember "Red" Royds? He's general sweeper-upper at Grant's.

Betty: And what do you think of this? Dot Whitcombe has opened a new five and ten cent store with Betty Davine as assistant manager. I bet it affords quite some competition with Newberry's.

Warren: Frannie Martyn's Rythmaniacs play nightly at Louis Thomas's night club. "Bill" Horn plays first sax with him, on one condition, that he may quit at any time to go purchase a hamburger. When he's gone, "Don" Crews fills the position very capably. This same band is noted for its crooner, little "Mousie" Myers, whose voice thrills a million feminine hearts over both networks.

Betty: Well, I knew those boys had talent! Look here, "Cis" Fournier and "Lou" Therrien are playing at the Metropolitan Opera House.

Warren: Why, what a coincidence. Patsy Cardillo is conductor of an orchestra there.

Betty: Susie Koch and Dot Davison are teaching at Smith. Susie gives lessons in cheer leading and Dot is the basketball coach.

Warren: We did have some good athletes in our class. Look at this—"Looey" and "Jim" Quimby have organized a professional basketball team. These two "flashes" together with "Alex" Politis, "Joe" Rand, and of course "Johnnie" Mahoney make up this invincible aggregation. "Mac" McClusky is the coach.

Betty: And see what it says here. "Libby" Dresbold and Livia Benedetti hold the records as marathon runners of the world.

Warren: "Lee" Trudeau and "Art" Boucher have joined the Olympic Track Team, and Norman Chenail is competing, with his mechanic, Julius Calvi, for the speed record at Miami Beach.

Betty: Doris Barrows is proprietress of an exclusive millinery shop on Broadway. Lucile Marsh, Ruth Whipple and Hilda Bashevkin are her beautiful models.

Warren: "Ez" Manson has taken over the Olympian Alleys; his pin boys are: "Joe" Prenguber, "Andy" Pasierbiak, "Bill" Spencer and "Al" Wood. Guisti Arrighini is his manager.

Betty: Janet Lepine and Ann McKay are in the advertising firm for blondes. Mae Babcock, Ruth Lamon and Elizabeth Kittredge have recently opened a beauty parlor in Blackinton.

Warren: Peter LePage has perfected a non-rattling newspaper.

Betty: Good for Pete! He certainly needed one. Here's something of interest. Helen Amadon, Marion Brown, Stacia Kolodziej, Marie Bastien and Marian Benoit are very successful nurses at the North Adams Hospital, where Norma Gnosini is employed as head matron.

Warren: After years of tutelage under Walter O'Keefe and Lou Holtz, "Ed" Noel has become radio's outstanding comedian. He is usually announced by Norman Stockwell, the man who can talk more and say less than any other living person. "Bud" Canedy is always in the control room during these broadcasts.

Betty: You remember, of course, what a loud speaker Phyllis Reimer was. Well, it says here that she is giving a series of broadcasts on Magic Freckle Cream. I bet it's done wonders for "Red."

Warren: "Ernie" Salvatore, unable to decide between medicine and the piano, has become a piano tuner, thus combining the two professions. He has as assistant, "Heinie" Koloc; any piano that can stand his pounding is good.

Betty: This is a surprise! Listen—Mary Ensign and Betty Payne are composing a song called "Absence Makes the Heart Grow Fonder."

Warren: And get a load of this—"Mel" Whitney and "Steve" Bradford are senators from Massachusetts. "Mel" talks and "Steve" sleeps, thus carrying out the specifications for the perfect senator. Say, I wonder what became of Kay Cameron. Is her name on there?

Betty: Oh yes, here it is. She and "Bunny" Haggerty went on a non-stop flight to the North Pole and never came back. They always were anxious to see the world.

Warren: Jack Shields has moved to Greylock. Um--I guess he couldn't stand the bus fare.

Betty: Eunice Collier has moved, too. She's living the dutiful wife role, over in Briggsville.

Warren: George Dragotta was last seen expostulating on the merits of the capitalistic system from a soap box in Colgrove Park.

Betty: The Katzenjammer Kids in the *Boston Advertiser* have been replaced by those "rarer than rare" twins, Eleanor and Mildred Dach.

Warren: Martin Van Buren Brown has become president of the International 4 H Club. Here's something else interesting, too. That world famous chemist, Anthony Januska, has been working for the munition firm of Dupuis de Nord Atoms. They're after a new inflammable gun powder.

Betty: Jane Whalen was recently acclaimed at Hollywood as the season's latest sensation.

Warren: Here's a bit of news. Marshall Gerrie's operations are confined to the elevator at the North Adams Hospital.

Betty: Well, I knew he'd be a success! Did you read about these weddings? Lena Domenichini is married to one of the Fascist leaders in Italy, and Ethel Harris sailed to Europe recently on her second honeymoon.

Warren: Clarence Valentine is on safari in Africa; be's after lions and whatnots—mostly whatnots. It says here that "Al" LaPlante has made the town of Monroe Bridge famous because of his chemical abilities.

Betty: I've had some smart classmates, too. Listen to this one: Gertrude Saunders is assistant to Eleanor Lee, bead of the cbemistry department at Drury.

Warren: The reason why the legitimate stage exists today is "Junie" Livermore; he's the doorman.

Betty: Alyce Tadiello is the present rage on the stage. Betty Veazie and Tberesa Montagna are taking turns in the box office.

Warren: Sam Melcher is busy promoting a new oil stock.

Betty: Betty Murray bas just published a book entitled "The Winning Smile." Elsie Wbitehead is drum major of tbe U. S. Marine Band.

Warren: The business firm of Wilson & Leslie recently went bankrupt because tbe boys did not "tend to business."

Betty: Inez Lepardo bas just received her diploma from Anes'. Sbe bas recently been advanced from waitress to cashier.

Warren: Jack Ralston bas established the Bruiser Chain of Beaneries—bamburgs to you. He bas "joints" in all tbe cbief cities. Prominent among his managers are: Harry Short, Bob Spink, and John Dailey. Quite a coincidence!

Betty: And what do you think of Lillian Rondeau? Sbe studied so hard that she wanted a change, and so went as hostess on tbe Pan-American Air Line.

Warren: The National Bowling Championsbip was recently "copped" by George Duxbury—he got a score of 301!

Betty: Remember Margaret Bowman, the girl who never bobbed her hair? It says here that she is campaigning the country to plead for more long hair.

Warren: "Bud" Dempsey and William McConnell have been running the *Transcript* ever since Mr. Hardman retired. But it says here, "Note: Mr. Hardman's thinking of returning to the paper."

Betty: Phyllis Francis is dusting bencbes down near the office at Drury High School, and "Peg" Crapo is private secretary to Mr. McGrory.

Warren: Well, tbey never could stay away from the vicinity of the office. Did you read this? One of the greatest accomplishments of Willard Saulnier was his growing up; he's retired now. Say, I wonder wbat happened to Dot Burdick?

Betty: Here it is! Dot Burdick is advertising Lux toilet soap for that "school-girl complexion." She says the blushes are natural, tbougb.

Warren: We certainly had an unusual boy in our class. He went to work and is now the reason why Sprague University is thriving. You guessed it! I mean Isadore Pindick.

Betty: Mary Fiori and Yolanda Mezzanotte are visiting Mussolini. Mary Cerminera has also gone abroad.

Warren: The Cellana-Guisti firm of importers, with Guido Dassatti as the silent partner, recently sbowed an increase in tbeir business of selling tbe product of "sunny Italy."

Betty: Margaret Cuddeback and Victoria Pezdek bave gone to Florida. New England climate didn't quite agree with them.

Warren: "Art" Carey's offices in a lofty New York skyscraper only go to sbow the high position he bolds as a mechanical engineer.

Betty: Several members of the class of '35 are being presented in the Follies, run by Shirley Rudnick, as successor of Ziegfield. Mary Malcolm and Ruth Tangley do specialties. Martha Walden and Lucile Maxymillian do a tumbling act. "Nan" Sullivan is an acrobatic dancer, and her better-half, Florence Patashnick, is a tap dancer.

Warren: "Bill" Jangro is traveling with a carnival as the Great Samson, the blond weight lifter.

Betty: Oh yes! That's the carnival Barbara Burnett and Virginia Bryson are with. Barbara is known as "Madame Sees-All," the fortune teller. Virginia is one of a team of midgets.

Warren: Because he contradicted Einstein's latest theory, Russell Marshall is in jail. Poor boy!

Betty: This is good! Betsy Brown, Nina Collette and Virginia Belanger own a chain of gift shops between New York and San Francisco and are making money! ! !

Warren: We certainly had quite a variety of talents in the class of '35.

(Policeman Appears)

Cop: Say, you can't do that! Don't you see that sign? It says---

Betty: "Herby!" Why, what are you doing here? Look, Warren, "Herby" Guilino in a uniform!

Betty Griswold
Warren Winship

Class Celebrities

	BOY	GIRL
Has done most for school	George Livermore	Hilda Bashevkin
Has done most for class	Edward Noel	Mary Ensign
Most popular	Edward Noel	Doris Barrows
Best looking	Louis Therrien	Dorothy Burdick
Noisiest	Norman Stockwell	Phyllis Francis
Quietest	Guido Dassatti	Barbara Burnett
Best athlete	John Mahoney	Susie Koch
Wittiest	Warren Winship	Phyllis Francis
Best Actor	Marshall Gerrie	Cecile Fournier
Best student	George Dragotta	Lillian Rondeau
Best dancer	Louis Therrien	Margaret Crapo
Favorite sport	Basketball	
Favorite movie star	W. C. Fields	
Best liked subject	History	
Hardest subject	U. S. History	

THE DEBATING TEAM

Hilda Bashevkin
Elizabeth Dresbold
Barbara Keefe
Robert McCluskey
Mary Malcolm
Samuel Melcher
Merrill Whitney
Warren Winship

Mr. Reilly, Coach

Resolved: That substantial grants should be made by the federal government for public elementary and secondary schools.

The team won their debates both at home and away.

"D" Men of 1935

FOOTBALL

Amato (Mgr.)
Barnard
Boucher
Carry
Dailey
Guilino
Livermore
MacNeill
Mahoney
L. Quimby
Rand (Capt.)
Trudeau

BASKETBALL

Duxbury
Lepage
MacClusky (Mgr.)
Mahoney (Capt.)
Noel
Rand
Short
Trudeau

BASEBALL

Cary
Mahoney
Noel (Capt.)
Ralston (Mgr.)
Therrien
Thomas

TRACK

Boucher
Mahoney
Shields
Trudeau (Capt.)
Winship (Mgr.)

FOOTBALL SCORES

Drury	6	Holyoke	12
Drury	0	Greenfield	26
Drury	0	Lee	8
Drury	13	Bennington	6
Drury	13	Williamstown	0
Drury	0	Pittsfield St. Joseph	20
Drury	0	Pittsfield	12
Drory	0	Adams	13

Total games won—2 Total games lost—6

BASKETBALL SCORES

Drury	40	Charlemont	9
Drury	27	Bennington	17
Drury	18	Pittsfield St. Joseph	20
Drury	26	Alumni	18
Drury	20	Dalton	24
Drury	17	Williamstown	21
Drury	25	Pittsfield St. Joseph	14
Drury	31	Adams	33
Drury	40	Williams High of Stockbridge	38
Drury	28	Pittsfield	24
Drury	35	St. Joseph	16
Drury	25	Pittsfield	12
Drury	33	Williamstown	38
Drury	35	Dalton	24
Drury	29	St. Joseph	16
Drury	29	Bennington	38
Drury	20	Adams	37

BASEBALL

Drury	15	Bennington	12
Drury	7	Dalton	2
Drury	0	St. Joseph of Pittsfield	6
Drury	4	Pittsfield	5
Drury	14	Bennington	13
Drury	7	Williamstown	2
Drury	1	St. Joseph of Pittsfield	15
Drury	7	Adams	14

The Class Play

JUDGED unanimously by all who saw it to be the most outstanding Senior Class Play in years, "Captain Applejack" concerned itself with Ambrose Applejohn, a very popular old gentleman, who, while his ward Poppy was reading to him one evening, fell asleep. In a dream, he saw himself as Captain Applejack, a piratical ancestor. Upon awakening, he had shed a bit of his properness, as he showed by expressing his love for his ward.

Lush	Norman Stockwell
Poppy Faire	Betty Tumey
Aunt Agatha	Kathleen Cameron
Ambrose Applejohn	Marshall Gerrie
Anna Valeska	Cecile Fournier
Mrs. Pengard	Anna Mulvaney
Geoffrey Pengard	Sam Melcher
Ivan Borolsky	John Shields
Dennet	Robert McCluskey
Johnny Jason	Francis Martyn
Pirates	William McConnell, James Quimby

Senior Banquet

Menu

TOMATO COCKTAIL
CHICKEN PIE PEAS
MASHED POTATOES
BUTTERED ROLLS JUNE SALAD
CHEESE WAFERS
ICE CREAM CAKE
COFFEE

Toasts

Toastmaster	Edward Noel
Drury	Doris Barrows
Class of 1935	Hilda Bashevkin
Faculty	Warren Winship
Girls	Robert McCluskey
Boys	Mary Ensign
Bouquets	Samuel Melcher

THE GIRLS' BASKETBALL TEAM

Doris Barrows
Livia Benedetti
Dorothy Davison, Capt.
Cecile Fournier
Dorothy Whitcombe
Ethel Harris
Susie Koch
Ruth Tangley

Miss O'Shea, *Coach*

Class Song of 1935

DRURY, we're leaving you
For life's hard way,
But you will be with us
Throughout each day.

Trust in thy steadfast sway
In every heart;
Faith that you'll always play
The same old part.

Glory and fame to you
We'll try to bring,
"Honored forever be"
The song we'll sing.

Four years have passed us by
Since first we came,
But our true loyalty
Remains the same.

Life needs a steady hand
To guide it through.
Our steady hand we gained
While here with you.

Our class of thirty-five
Your praises sing.
Drury upon the hill
Forever rings.

Rita Amelia Inglis

Class Officers

Senior

President, Edward Noel
Vice-President, Doris Barrows
Secretary-Treasurer, Louis Therrien
Faculty Advisor, Miss Radlo

Junior

President, Guido Franceschini
Vice-President, Jane Livermore
Secretary-Treasurer, Dick Trottier
Faculty Advisor, Miss Sherman

Sophomore

President, William Kately
Vice-President, Denise Peloquin
Secretary-Treasurer, William Walden
Faculty Advisor, Miss Shea

Freshman

President, Gus Faeder
Vice-President, Leonora Scott
Secretary-Treasurer, Albert Priete
Faculty Advisor, Miss O'Hara

DRURY STUDENT ACTIVITIES ASSOCIATION OFFICERS

President, James Quimby
Vice-President, Annette Gangemi
Secretary, John Mahoney

ACADEME STAFF

Editor-in-Chief, George Livermore
Assistant Editors, Lewis Canedy, Virginia Belanger
Literary Editor, James Quimby
Science Editor, Warren Winship
French Editor, Hilda Bashevkin
Poetry Editor, Helen Haggerty
Sports Editor, Robert Leslie
Alumni Editor, Betsy Brown
School Notes Editor, Betty Murray
Joke Editor, John Roch
Exchange Editor, May Babcock
Business Manager, Patsy Cardillo
Art Editors, Mary Ensign, Vincent Barnard

Faculty Advisors

Miss Tower
Mrs. Gallup

Typists

Helen Albini
William Spencer
Elvera Uberti
Jane Whelan

STUDENT COUNCIL

Seniors

Edward Noel, *President*
Harold Amato, *Secretary-Treasurer*

Juniors

Guido Franceschini
William Dempsey

Sophomores

William Kately
Gerald Cleary

Freshmen

Gus Faeder
Ruth Williams

Representative of Student Activities Association—James Quimby
Chief Marshal of Service Corps—Ernest Salvatore
Chief Marshal of Traffic Corps—Louis Therrien, *Vice-President*
Faculty Advisor—Donald Fowler

DRURY HIGH SCHOOL Year Book
1935

Not To Be Taken
From This Room

DRURY HIGH SCHOOL Year Book
1935

AUTHOR

Not To Be Taken
From This Room

TITLE

DATE DUE	BORROWER'S NAME	ROOM NUMBER
	Carolyn Bailey	12 Jenkins
12/14/[illegible] po 6	[illegible]	
3/9/83	Mr Dean	Fac.

DEMCO